

APPLICATION FOR CERTIFICATE OF APPROPRIATENESS (COA)

Building address 512 MAIN ST BETH PA 18018

Owner of building JAD INVESTOR

Owner's email & mailing address [REDACTED]

Applicant VALLEY WIDE SERVICES Phone: 610-454-2030 BETH PA

Applicant's email & mailing address 1745 W. ALLEN ST ALLENTOWN, PA 18104

Street [REDACTED] 18104

APPLICANT MUST ATTEND MEETING FOR CASE TO BE HEARD.
USE THE CHECKLIST ON THE BACK OF THIS APPLICATION TO ENSURE YOUR SUBMISSION IS COMPLETE.

Historic & Architectural Review Board - Application form, photographs, and drawings (if necessary) must be submitted by 12:00 Noon on the last Wednesday of the month in order to be placed on the agenda for the next meeting.

South Bethlehem & Mount Airy Historic Conservation Commission - Application form, photographs, and drawings (if necessary) must be submitted by 12:00 noon on the second Monday of the month in order to be placed on the agenda for the next meeting.

1. **PHOTOGRAPHS** - Photographs of your building and neighboring buildings **must accompany** your application.

2. **TYPE OF WORK PROPOSED** - Check all that apply. Please bring any samples or manufactures specifications for products you will use in this project.
- | | |
|--|---|
| <input type="checkbox"/> Trim and decorative woodwork | <input type="checkbox"/> Skylights |
| <input type="checkbox"/> Siding and Masonry | <input type="checkbox"/> Metal work |
| <input type="checkbox"/> Roofing, gutter and downspout | <input type="checkbox"/> Light fixtures |
| <input type="checkbox"/> Windows, doors, and associated hardware | <input checked="" type="checkbox"/> Signs |
| <input type="checkbox"/> Storm windows and storm doors | <input type="checkbox"/> Demolition |
| <input type="checkbox"/> Shutters and associated hardware | <input type="checkbox"/> Other _____ |
| <input type="checkbox"/> Paint (Submit color chips - HARB only) | |

3. **DRAWINGS OF PROPOSED WORK** - Required drawings **must accompany** your application. Please submit **ONE ORIGINAL AND TEN (10) COPIES OF DRAWINGS, PHOTOGRAPHS, APPLICATION FORM, AND ANY SPECIFICATIONS**
- Alteration, renovation, restoration (1/4 or 1/8"=1'0" scale drawings required IF walls or openings altered.)
 - New addition (1/4" or 1/8"=1'0" scale drawings: elevations, floor plans, site plan)
 - New building or structure (1/4" or 1/8"=1'0" scale drawings: elevations, floor plans, site plan)
 - Demolition, removal of building features or building (1/4" or 1/8"=1'0" scale drawings: elevation of remaining site and site plan)
 - A scale drawing, with an elevation view, is required for all sign submittals

4. **DESCRIBE PROJECT** - Describe any work checked in #2 and #3 above. Attach additional sheets as needed.
REMOVE CURRENT WINDOWS VINYL, SCROLL 3/8" AND ARCH. LTRS AND REPLACE W/ NEW

5. **APPLICANT'S SIGNATURE** [Signature] **DATE:** 4-17-19



JEWELWERKS
ADORN • CREATE • ILLUMINATE

JEWELWERKS

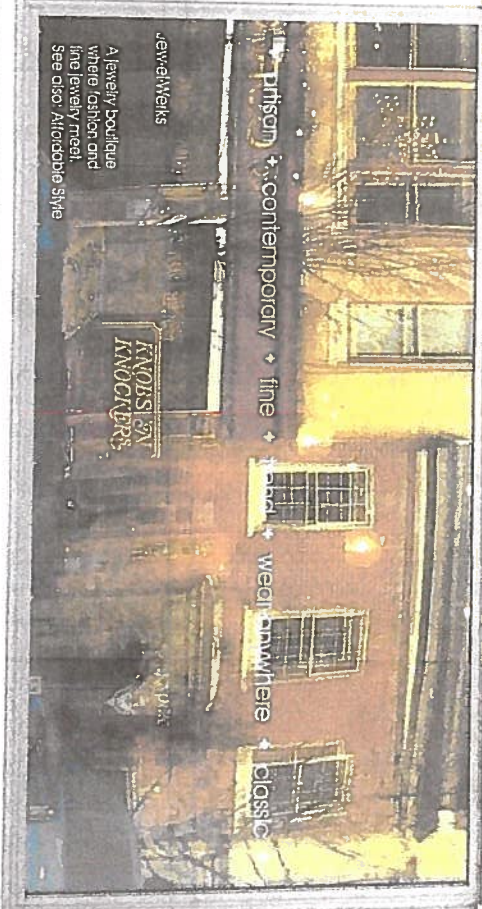

514

512





JEWELL MERKS

512

classic + contemporary + fine + wedding + everywhere + classic
JEWELL MERKS
A JEWELRY PACKAGING AND DISTRIBUTION COMPANY
500 CDS - 110000th St NW

CONSUMER TRACER



JEWELL MERCKS

• cotton • contemporary • fine • hand • west-coast • classic •

AT THE JEWELL MERCKS
A FINEST QUALITY
HANDMADE
CLOTHING STORE
SINCE 1958

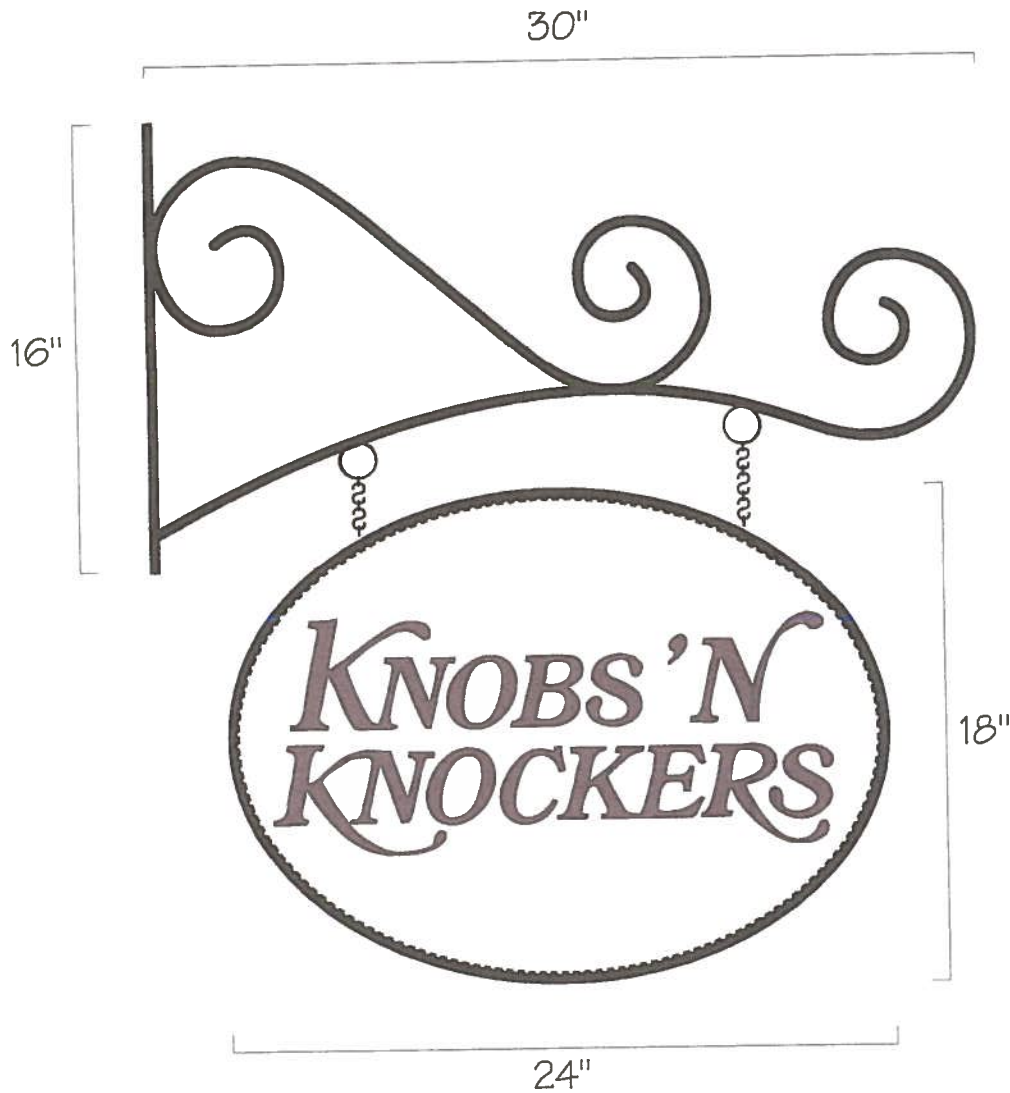

3/4" MDO Sign with Eyebolts for Hanging
Background: Off-White
Text: Logo Color Brown
Border: Black with Gold Dots
Sides: 2
Qty: 1

COMPUTER: GRS JOB NUMBER: Knobs & Knockers 03-25-19 Proof 2 FILE SAVED IN: 03-19
APPROVED BY: _____ DATE APPROVED: _____
Please sign and return

This design & engineering presented on this drawing is to remain the exclusive property of Valley Wide Signs & Graphics. This design is submitted for your exclusive review under the agreement that the content herein will not be reproduced, copied lent or shown to any contractor or put to any other use without the express written consent from Valley Wide Signs & Graphics.

ValleyWide

SIGNS & GRAPHICS

1745 W. Allen Street • Allentown, PA 18104
Phone: 610-841-4844 • Fax: 610-841-4846
email • sales@valleywidesigns.com

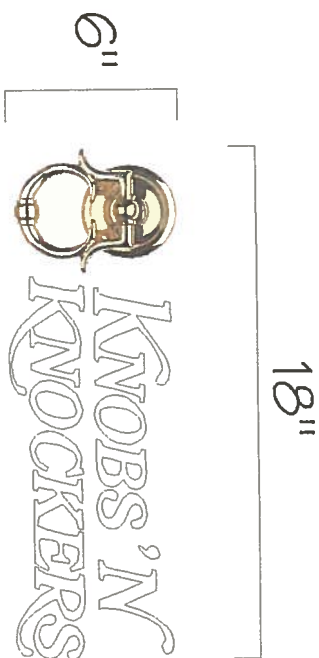
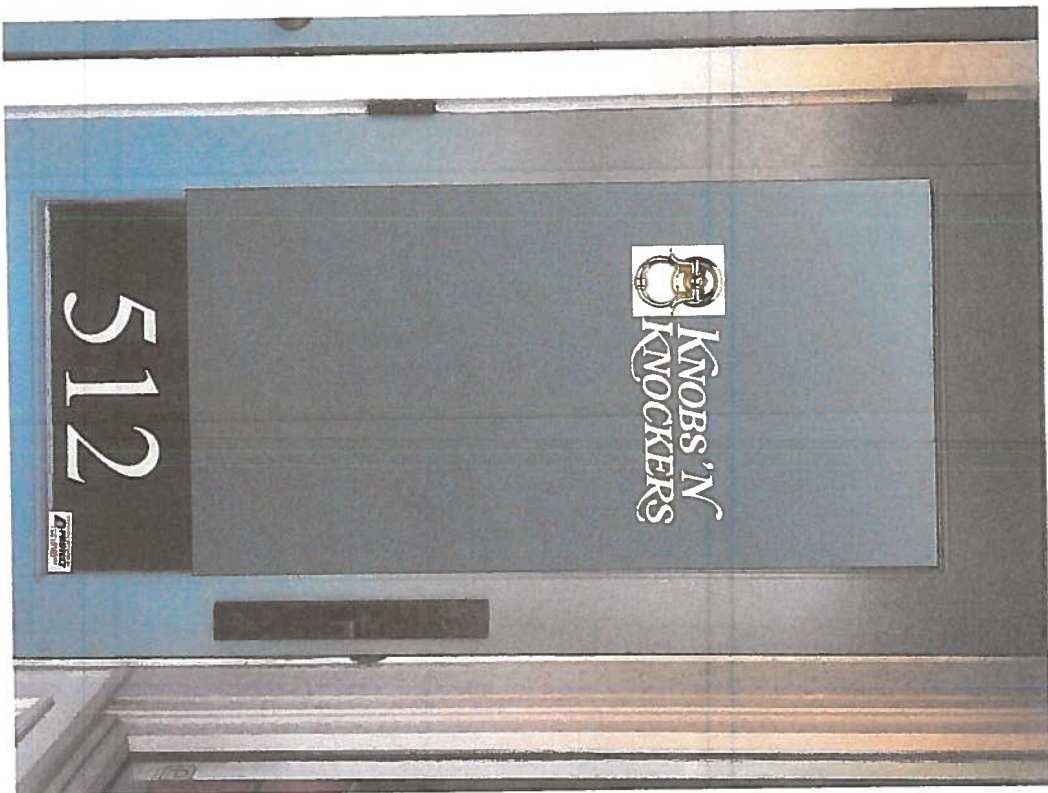

Vinyl Lettering for Door
Logo: Full Color
Text: Off-White
QTY: 1

COMPUTER: GR5 JOB NUMBER: Knobs & Knockers 03-25-19 Proof 3
APPROVED BY: _____

FILE SAVED IN: 03-19
DATE APPROVED: _____

Please sign and return

This design & engineering presented on this drawing is to remain the exclusive property of Valley Wide Signs & Graphics. This design is submitted for your exclusive review under the agreement that the content herein will not be reproduced, copied lent or shown to any contractor or put to any other use without the express written consent from Valley Wide Signs & Graphics.



70.28"

4.447" [Fine Decorative Hardware

111.433"

4" [Home Accessories • Gifts • Historical Hardware Specialists

Vinyl Lettering for Window
Text Color: Off-White
QTY: 1 EACH

COMPUTER: GRS JOB NUMBER: Knobs & Knockers 03-25-19 Proof 4 FILE SAVED IN: 03-19
APPROVED BY: _____ DATE APPROVED: _____
Please sign and return

This design & engineering presented on this drawing is to remain the exclusive property of Valley Wide Signs & Graphics. This design is submitted for your exclusive review under the agreement that the content herein will not be reproduced, copied lent or shown to any contractor or put to any other use without the express written consent from Valley Wide Signs & Graphics.

ValleyWide SIGNS & GRAPHICS

1745 W. Allen Street • Allentown, PA 18104
Phone: 610-841-4844 • Fax: 610-841-4846
email • sales@valleywidesigns.com



30"

3.789" [Keys Made Here]

Vinyl Lettering for Window

Text Color: Off-White

QTY: 1

COMPUTER: GRS JOB NUMBER: Knobs & Knockers 03-25-19 Proof 5 FILE SAVED IN: 03-19
APPROVED BY: _____ DATE APPROVED: _____

Please sign and return

This design & engineering presented on this drawing is to remain the exclusive property of Valley Wide Signs & Graphics. This design is submitted for your exclusive review under the agreement that the content herein will not be reproduced, copied lent or shown to any contractor or put to any other use without the express written consent from Valley Wide Signs & Graphics.

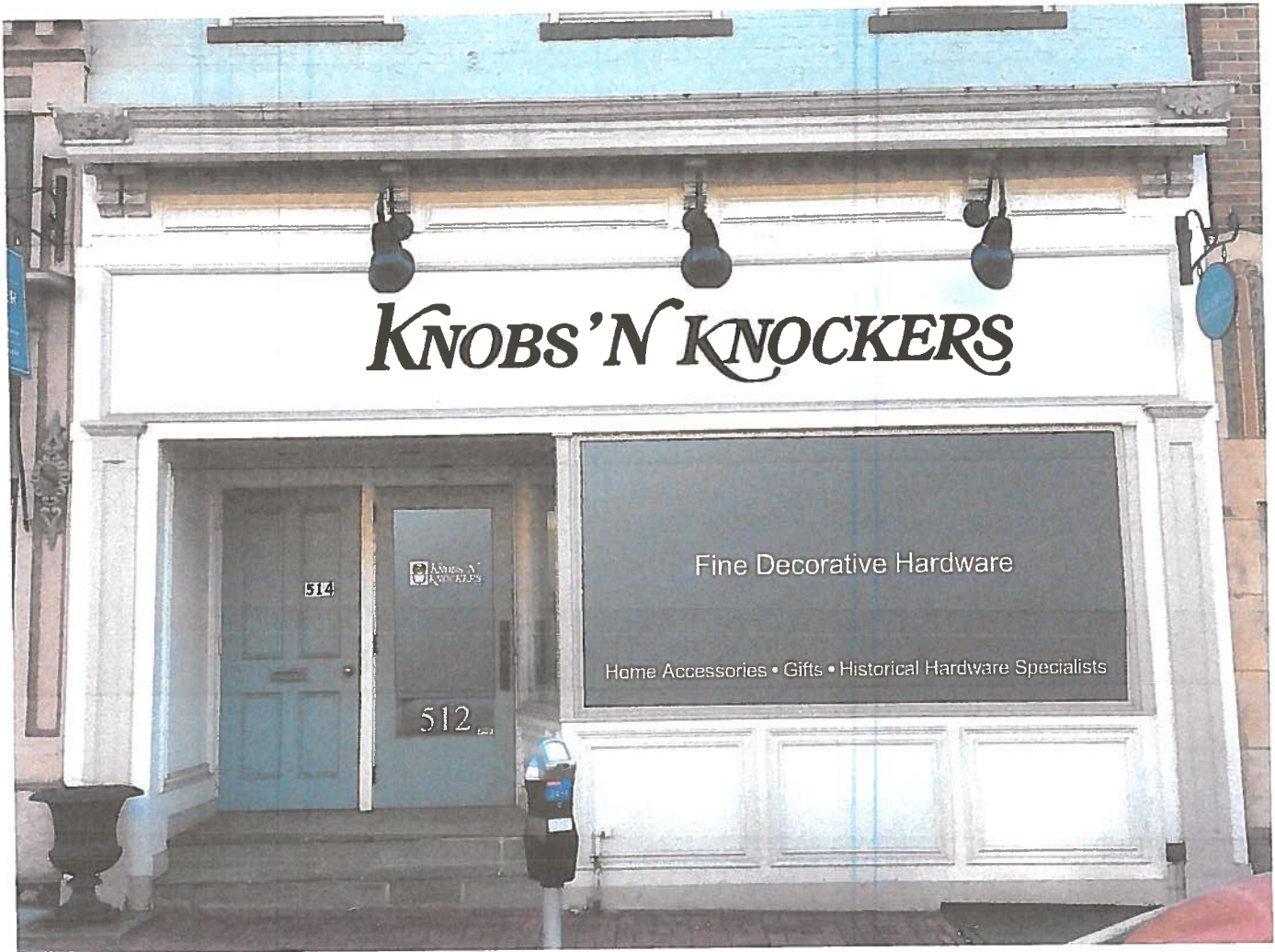

144.25" Overall Length

19"
Overall
Height

KNOBS 'N' KNOCKERS

1/2" Thick Acrylic Logo Cut to Shape
Stud Mounted
Color: Black
Qty: 1 Set

COMPUTER: GRS JOB NUMBER: Knobs & Knockers 03-25-19 Proof 1 FILE SAVED IN: 03-19
APPROVED BY: _____ DATE APPROVED: _____
Please sign and return

This design & engineering presented on this drawing is to remain the exclusive property of Valley Wide Signs & Graphics. This design is submitted for your exclusive review under the agreement that the content herein will not be reproduced, copied lent or shown to any contractor or put to any other use without the express written consent from Valley Wide Signs & Graphics.